

UPPER ROOF DRAINAGE PLAN

SCALE 1:100

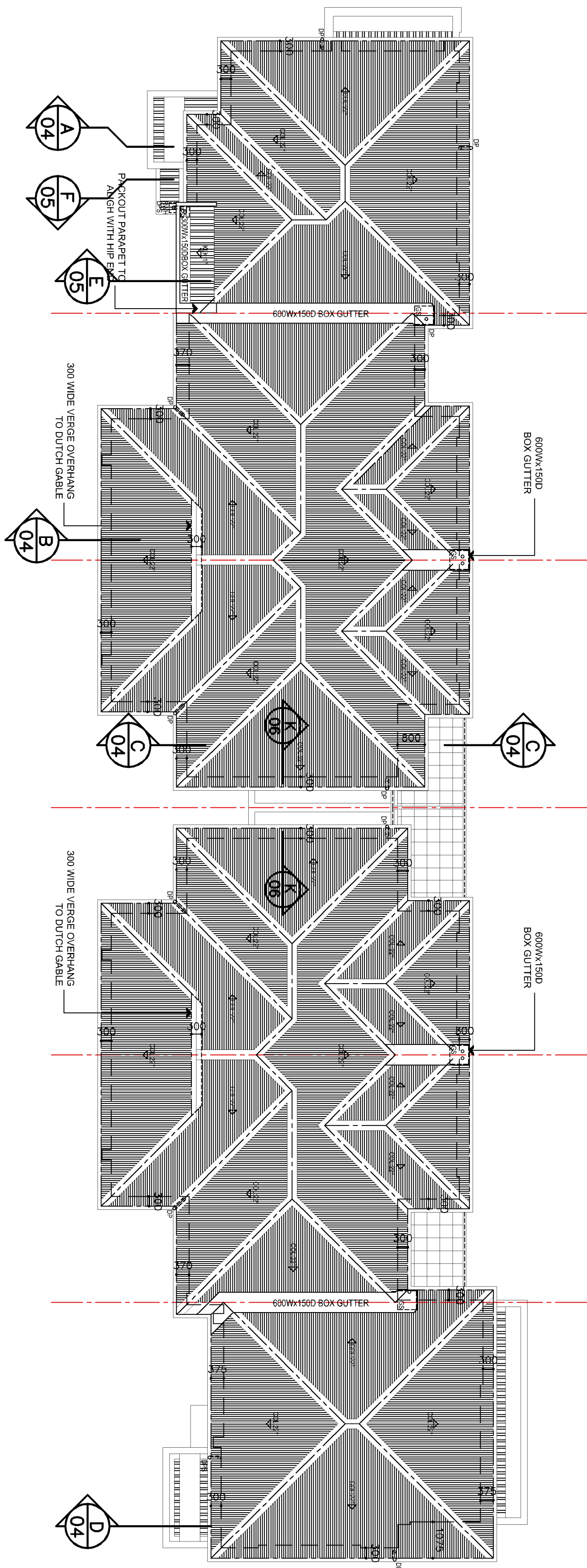

GROUND ROOF DRAINAGE PLAN

SCALE 1:100

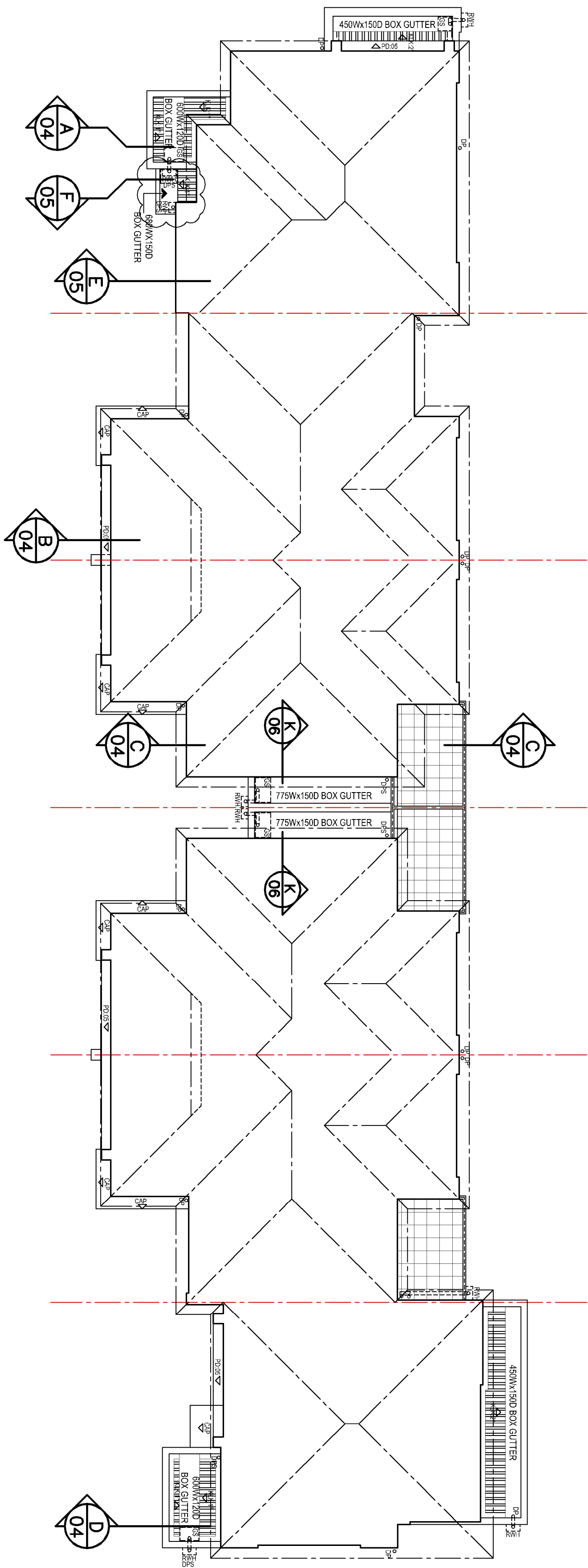

- STORM WATER LEGEND
- DP - DENOTES 900 UPVC STORM WATER GRADE DOWN PIPE
- GP - DENOTES 900 UPVC STORM WATER GRADE CONCEALED DOWN PIPE AS DETAILED
- DP6 - DENOTES 900 UPVC STORM WATER GRADE DOWN PIPE WITH SPREADER
- RWH - DENOTES 900 UPVC STORM WATER GRADEDOWN PIPE CONNECTED TO RAINWATERHEAD RAINHEAD SIZE REFER ENGINEERS DESIGN CALCULATIONS
- GS - DENOTES GUTTER SUMP AS DETAILED BY ENGINEER
- OVERFLOW TO BOX GUTTERS TYPICAL WITHOUT RAINWATERHEADS. PROVIDE 50MM VERTICAL STANDPIPE TO SIT 50MM ABOVE BASE OF BOX GUTTER AND EXTEND 20MM BELOW FINISHED EAVE LINING.
- NOTE ALL DP SIZES, LOCATIONS AND BOX GUTTER SIZES TO BE CONFIRMED BY ENG. PROVIDE OVER FLOW PIPES AS NOTED IN DETAILS
- PROPERLY DETAIL FLASHINGS TO ALL ROOF SHEET PENETRATIONS
- ROOF SPACE TO BE INSTALLED VIA WINDWARD LOCATED NEAR RIDGE. HIGHEST POINT OF ROOF SPACE AND REMINDER BY EAVE VENTS IN ACCORDANCE WITH BOP4P2.15
- FASQA GUTTER - 150 DIA. HALF ROUND PASCA GUTTER ON TUNER PASCA. COLOUR SHALE GREY. FINISH SELECTED EAVE GUTTERS FROM FACES 20MM DOWN FROM FINISHED EAVE LINE. PROVIDE CAPSULITES WITH CONTROLLED BACK GUP
- ROOFING LEGEND
- ICOL - DENOTES COLORBOND CUSTOM GIB ROOF PROFILE AT NOTED PITCH. COLOUR SHALE GREY
- W/L - DENOTES COLORBOND KALOK ROOF PROFILE AT NOTED PITCH. COLOUR SHALE GREY
- ICAP - DENOTES COLORBOND CARPING SUPPORTED ON STRUCTURE